

HOTEL FURNITURE

A variety of decorative color, elegant, solemn and deep sink, intrinsic unique art become a integration of culture, the layout of the entire space is active, and the combination is organic, reflecting profound humanistic spirit.



Headboard: 2800*1200*60mm; Bed Base: 1800*2000*250mm; Mattress: 1800*2000*230mm; Nightstand: 550*450*500mm

Chair: 480*500*990mm
Mirror: 1100*500mm





TV Cabinet: 600*600*680mm
Writing Desk: 1200*600*760mm
Luggage Rack: 500*600*550mm



Lounge Chair: 550*580*990mm; Small Coffee Table: Ø500*500mm





Wardrobe: 2000*2200*550mm

WOODEN DECORE
































HOTEL FURNITURE
Public Areas · Lobby









LUXURY SUITE
Modern classic style

Splendid and elegant shaping, noble and reserved cultural flavor, together with excellent craftsmanship and materials, makes the entire furniture comfortable and romantic. Quietly elegant luxury, expressive kind of fashion that is not exaggerating, experiencing a highly tasteful modality.Blending of different cultures are marvelous. When Eastern way of thinking meets with Western techniques, many changes that are out of imagination will being taken place.





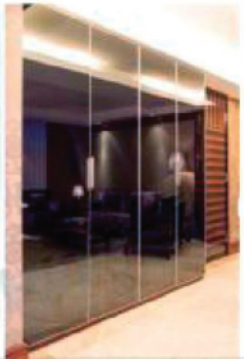









LUXURY SUITE
Modern classic style

No matter how trivial detail is,it can achieve the integer consistant.In the field of art space,everything is trying to be promoted as an artwork,even a treasure.









[KING SIZE ROOM SERIES]

HOTEL FURNITURE
Chair Series



HOTEL FURNITURE
Barstool Series









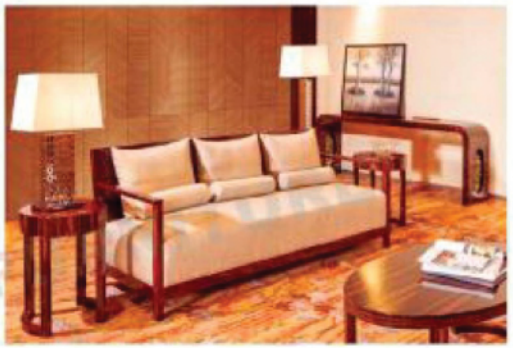





[DELUXE ROOM SERIES]


HOTEL FURNITURE
Guest Rooms - Deluxe Suite Series

HOTEL

HOTEL FURNITURE
Guest Rooms · Deluxe Suite Series















DELUXE ROOM -02
TWIN BED [Sapele (Mahogany) veneer]

Life inspiration comes from things around,perhaps we are eager to be enthusiastic and unconstraint. But life fervour is so easy to give up. So people long for a eternal force which comes from origination of life.

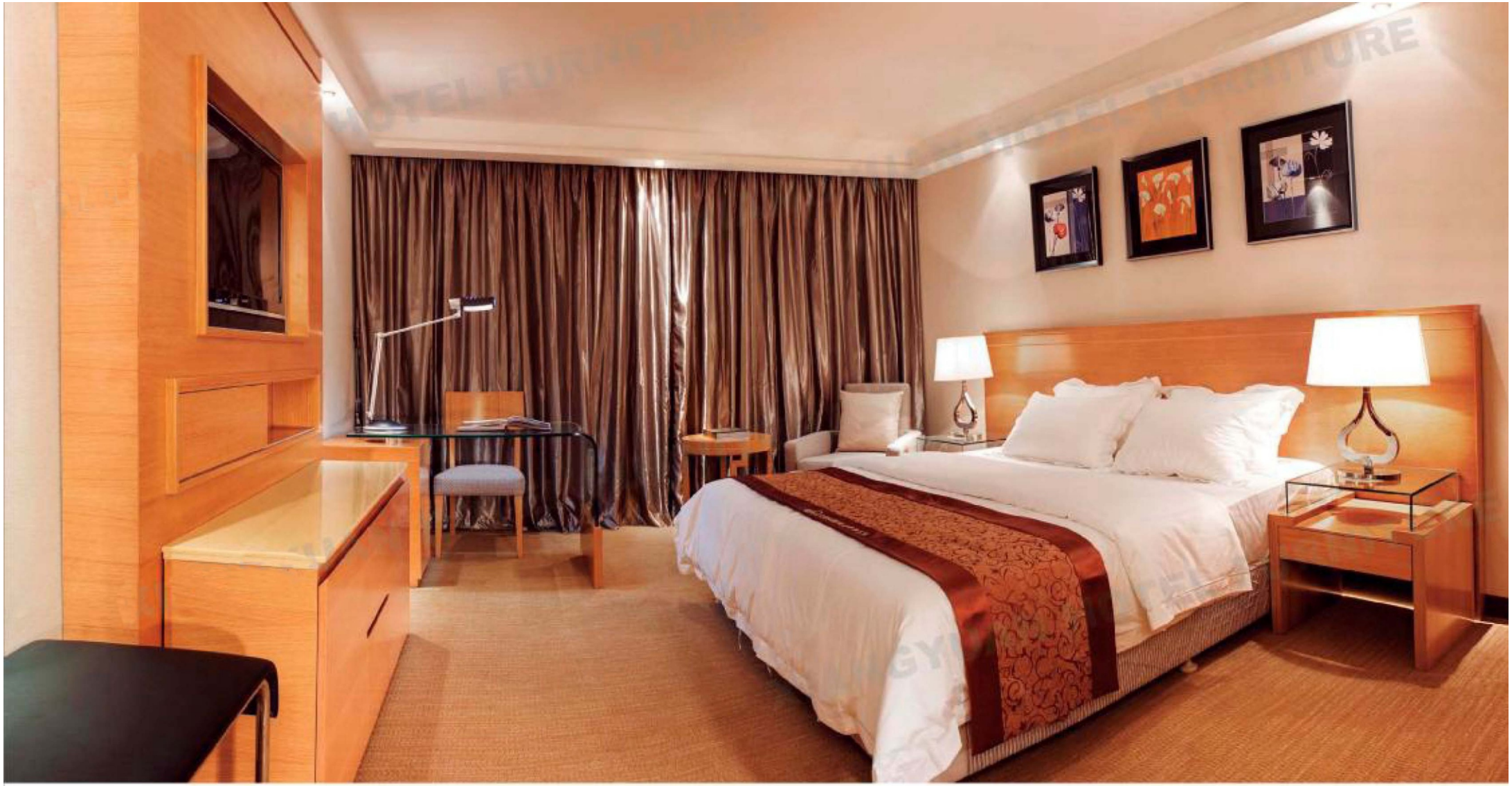









DELUXE ROOM –03
QUEEN BED [Quartersawn White Oak veneer]





Close your eyes, looking for a forest, a place full of sunshine, there is a lake, landscape poetry, leaving the crowded and city, and all the tumult. Just needs one reason,to forget all the special management, let you keep sober and quiet in a troubled world.













HOTEL FURNITURE
Public Areas · Restaurant



















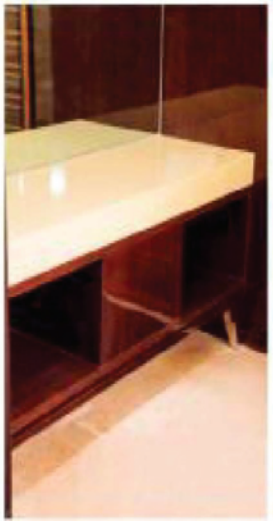





[KING SIZE ROOM SERIES]

HOTEL FURNITURE
Table Series



HOTEL FURNITURE
Lounge Chair Series







HOTEL FURNITURE
Lounge Chair Series





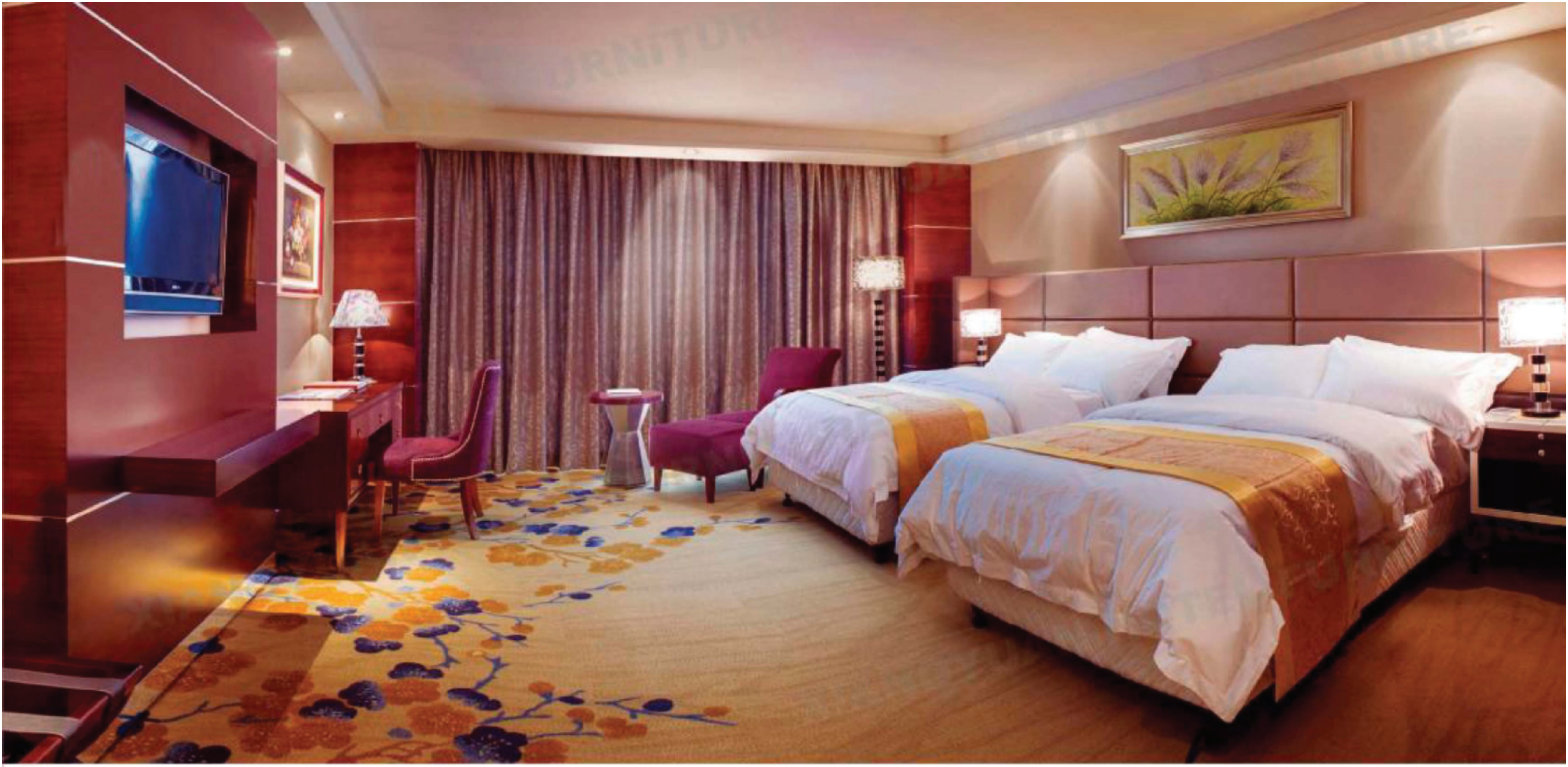











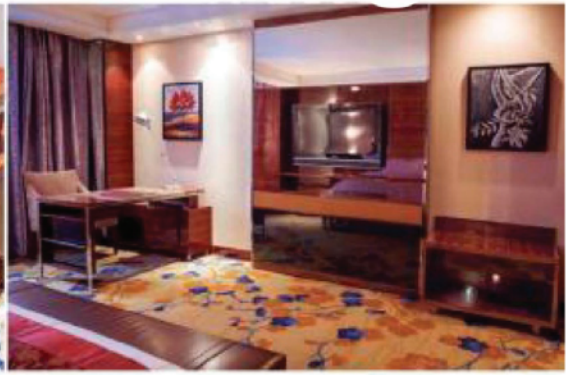





[PRESIDENT ROOM SERIES]

To see the world from a grain of sand, and heaven from wild flower, to see you from a small sofa. The thing held in your hand is infinite, and eternity fade away the moment seeing you – a hotel furniture, classical art. This moment will be starting to fall in love with you. Elegant, fresh, elegant, reflecting the beauty that is out of the ordinary, exquisite, elegant structure, shaping different general aesthetic lines. Think about that life is so wonderful!















HOTEL FURNITURE
Guest Rooms · Deluxe Suite Series



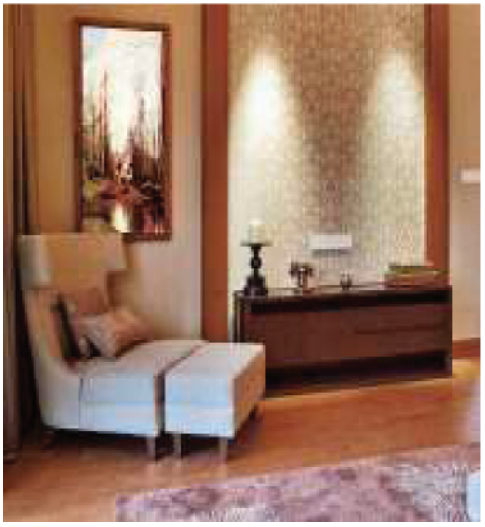

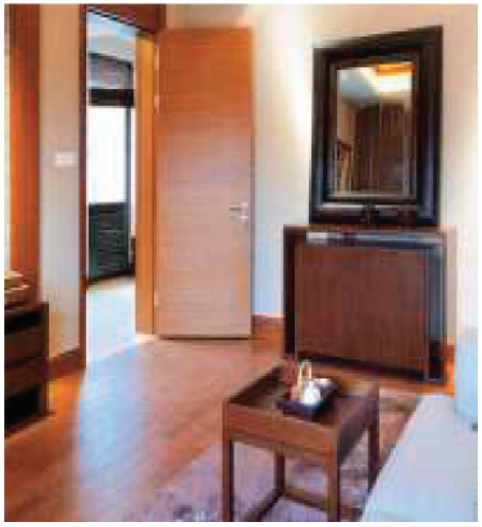







LUXURIOUS HALL
The public series

XIANGYUAN hotel furniture bring together with the comfortable feeling, practical value and series organ, sending out the infinite charm. Its outstanding point is that, it not only let you taste the natural humanistic design, but also bring striking impact to your eyes. How can people of fashion resist the temptation?







ELEGANT RESTAURANT AREA
The public series



[KING SIZE ROOM SERIES]

HOTEL FURNITURE
Table Series
























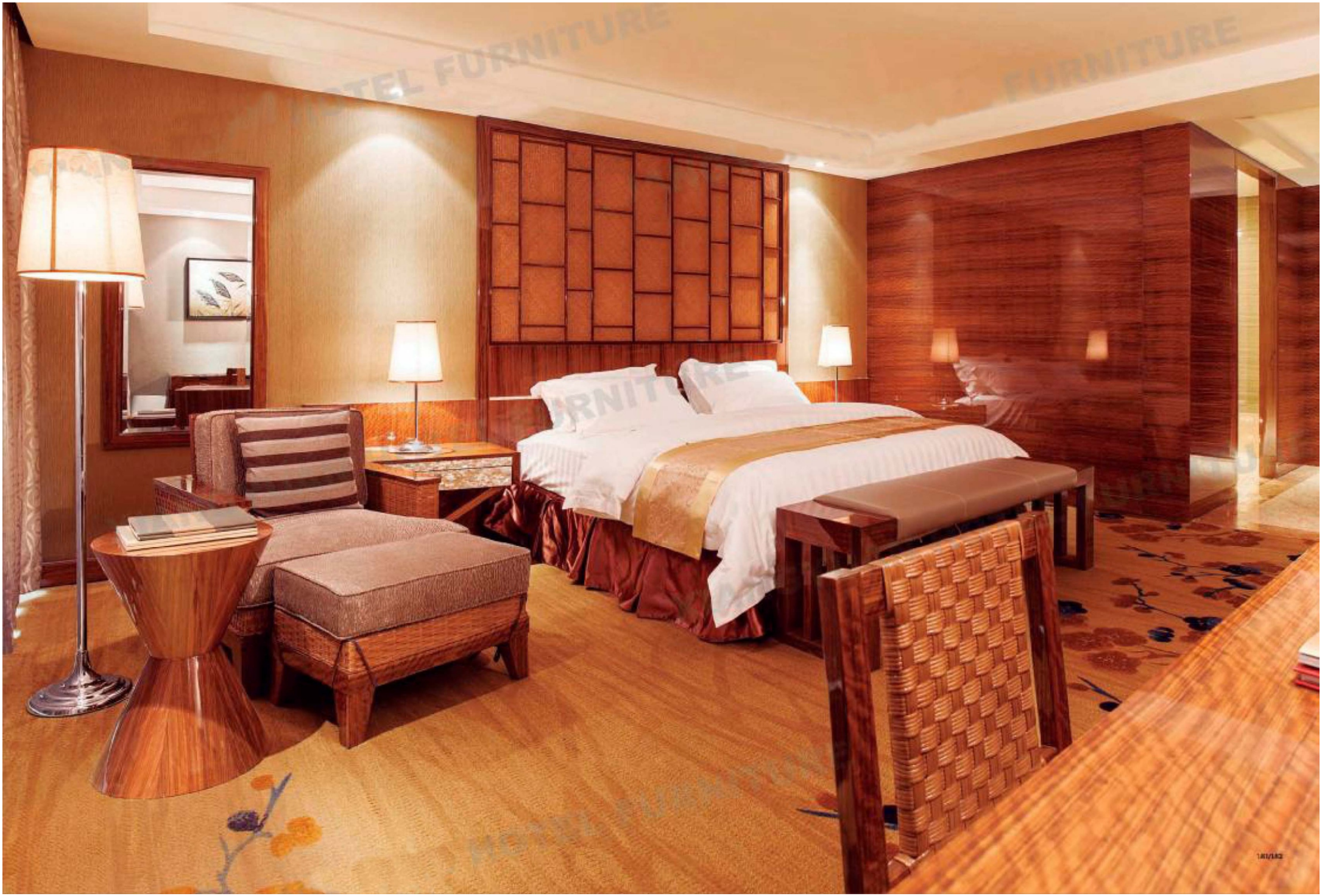







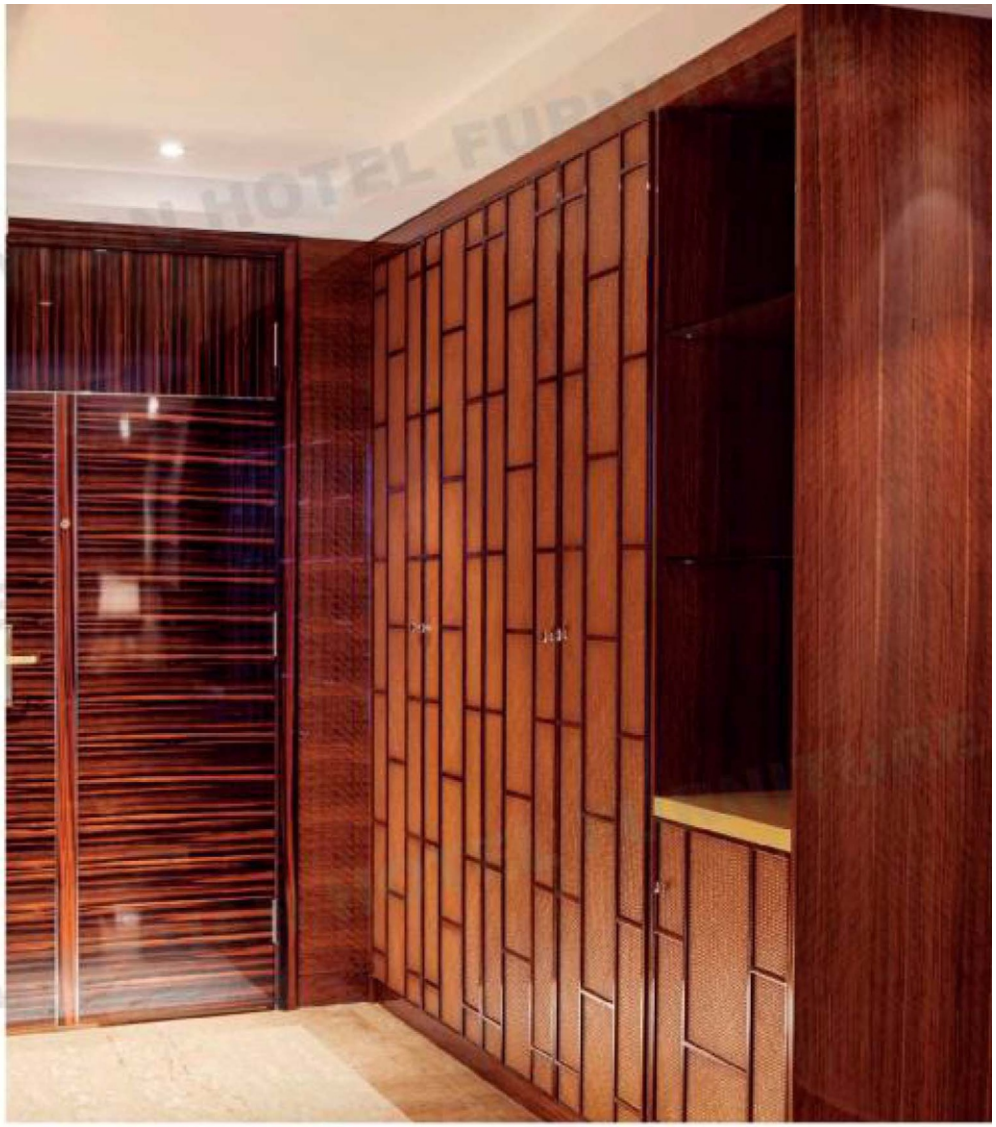





















HOTEL FURNITURE
Guest Rooms · Standard Suite Series

















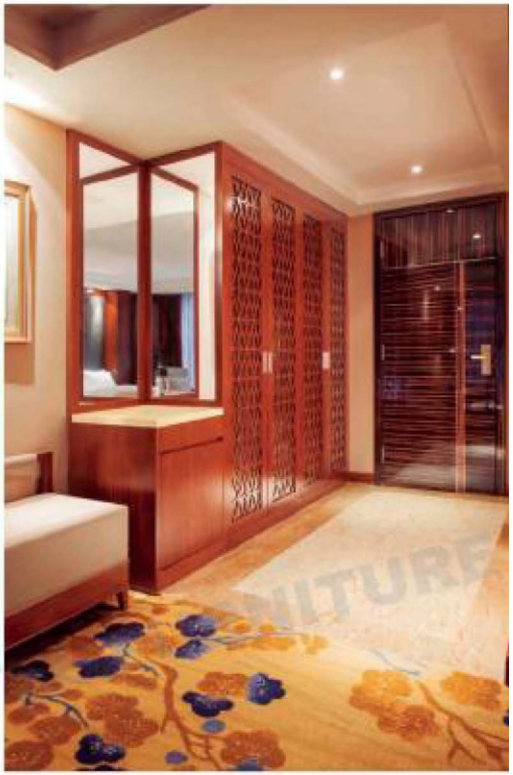









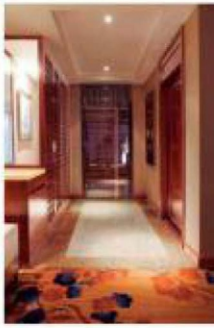

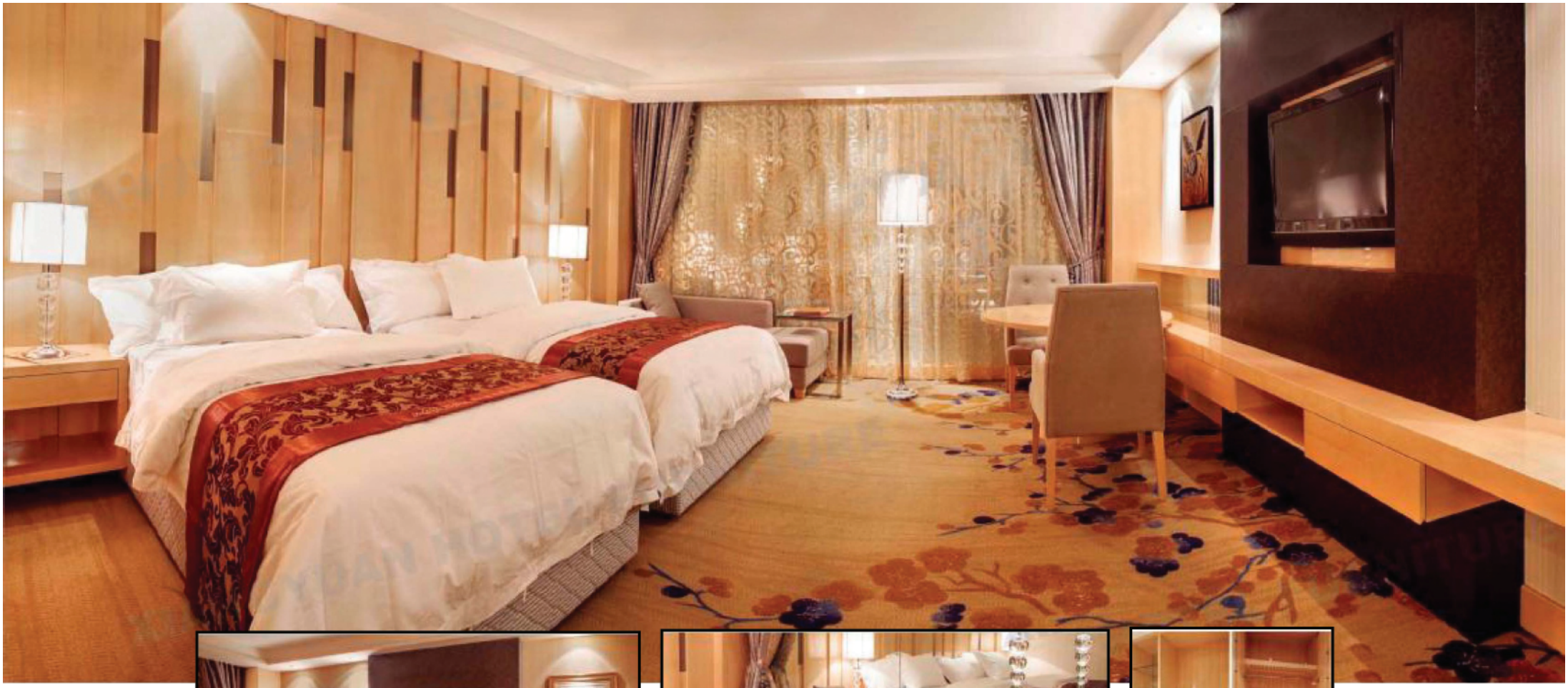



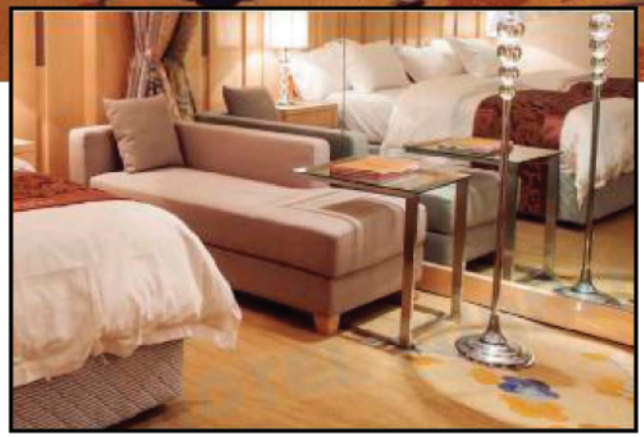





[QUEEN SIZE ROOM SERIES]

When the hotel provide the travelers an unique accommodation experience, the memories about the hotel will stay in their mind for a long time, this is an indisputable fact. In view of this, we have paid an unprecedented attention to creating personalized space room . It is more like an artistic bar,in other word a hub of social life. It respect and devolop its unique styles with pious attitude,showing to the gusts.

HOTEL FURNITURE
Guest Rooms · Standard Suite Series



HOTEL FURNITURE
Guest Rooms - Standard Suite Series

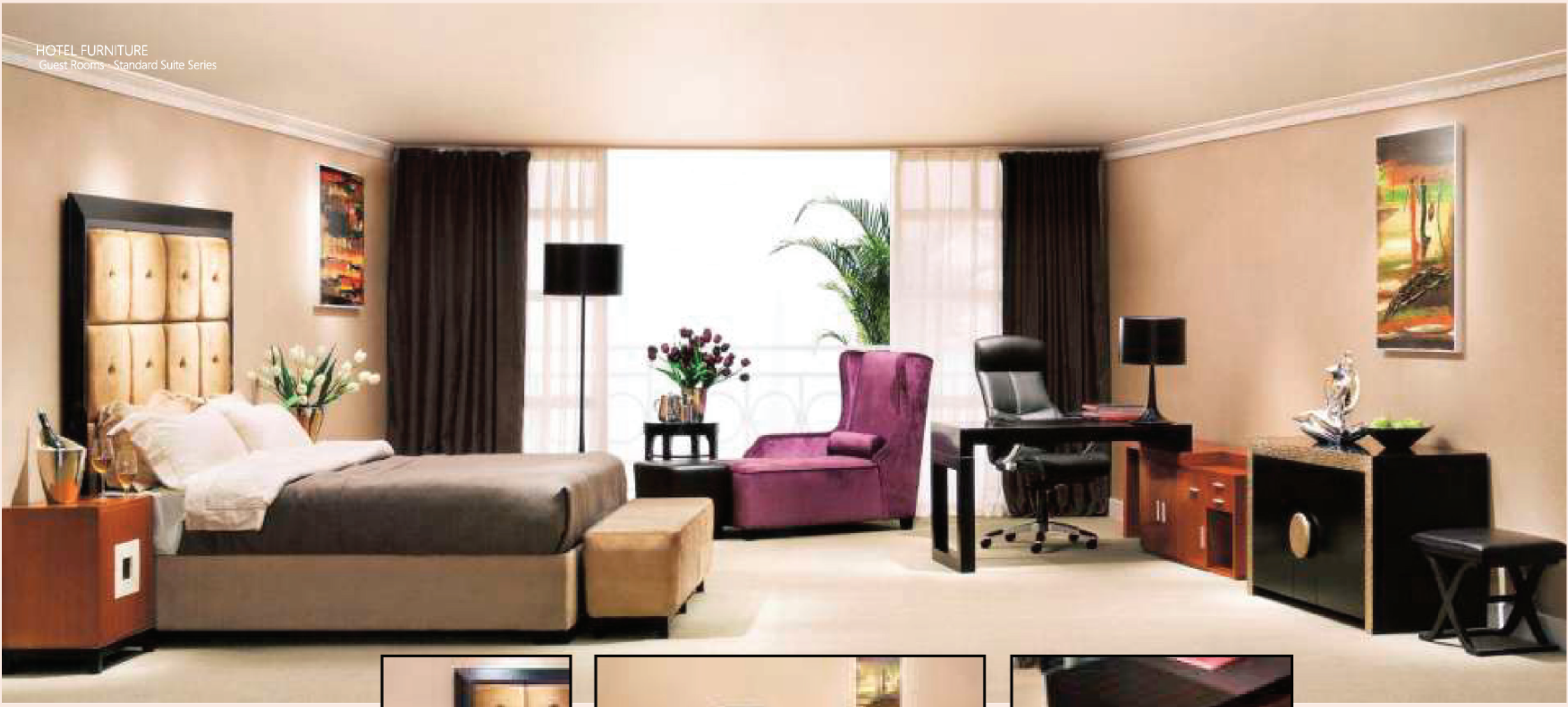



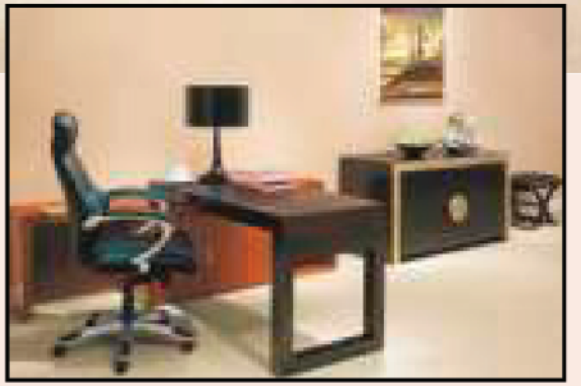







HARDWOOD DECOR



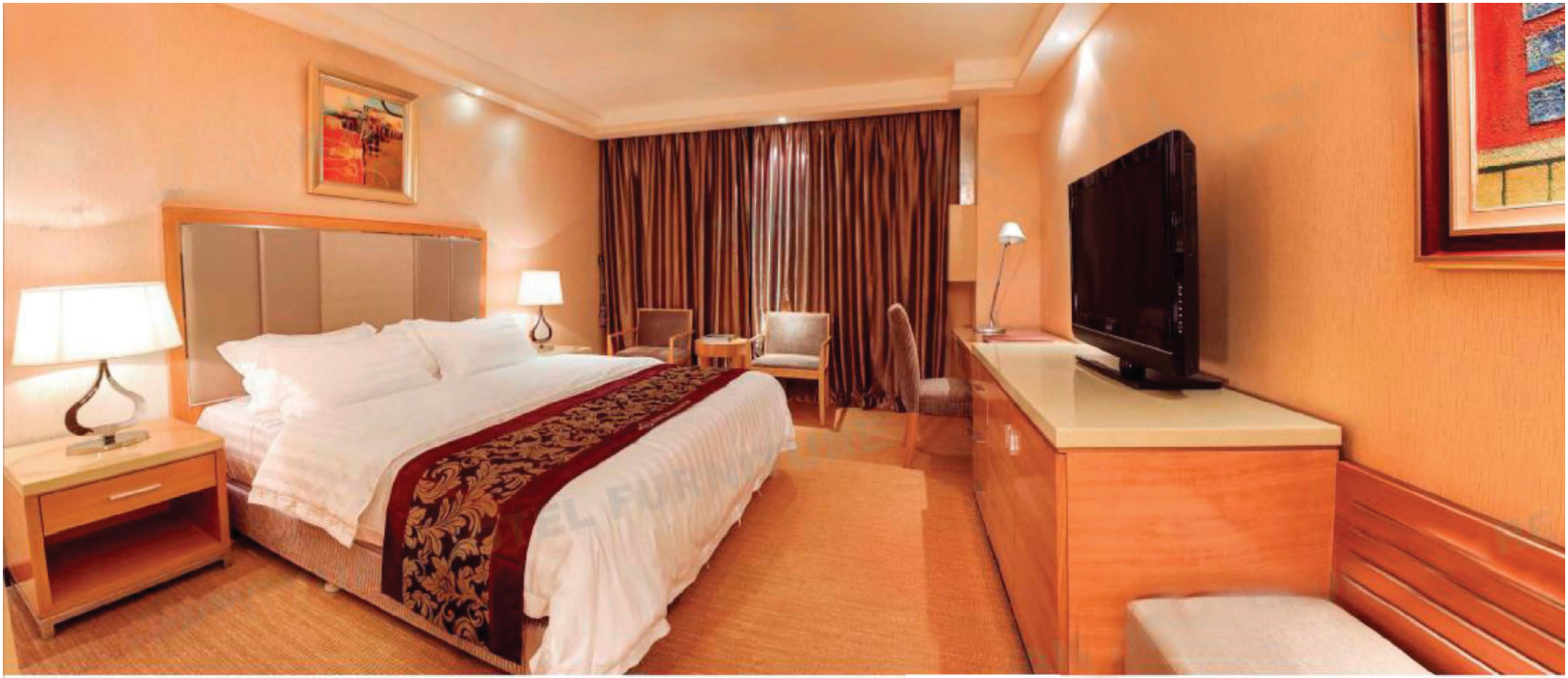

DELUXE ROOM -16
QUEEN BED [Red Figure Wood veneer]





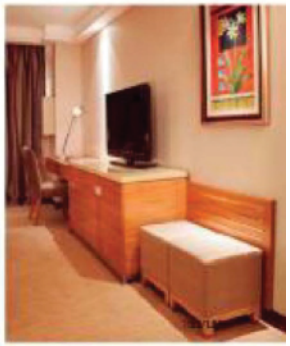

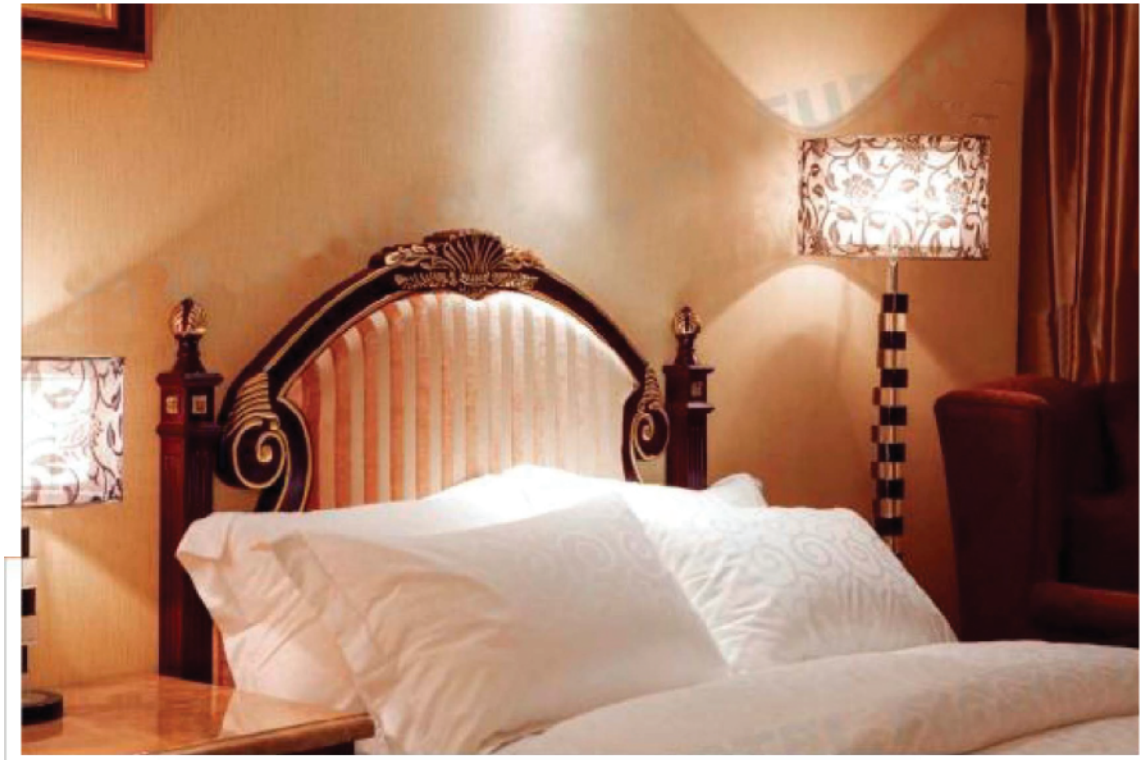



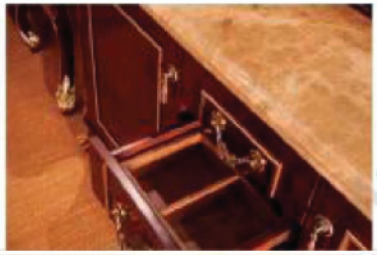



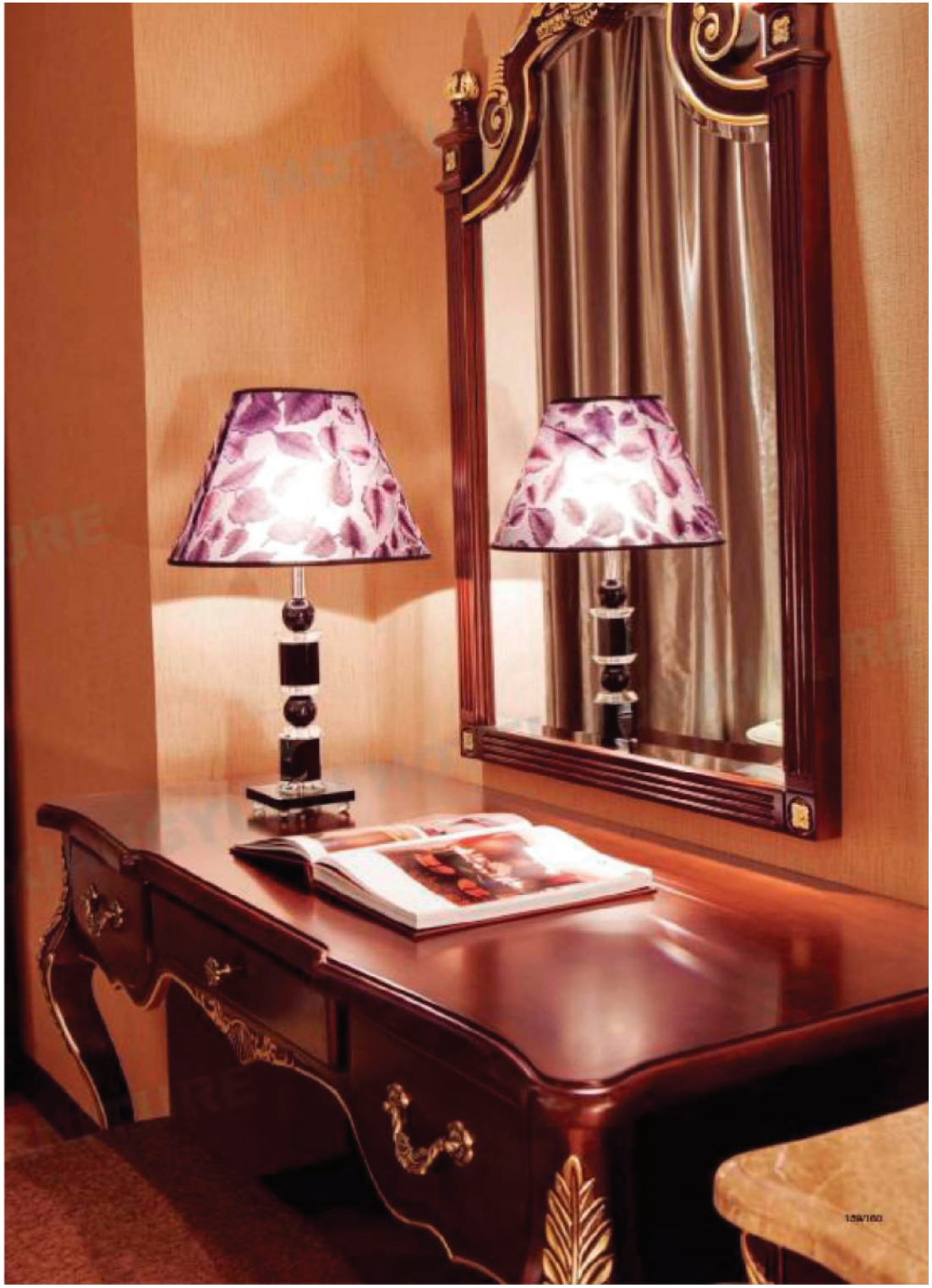





HOTEL FURNITURE
Guest Rooms - Deluxe Suite Series











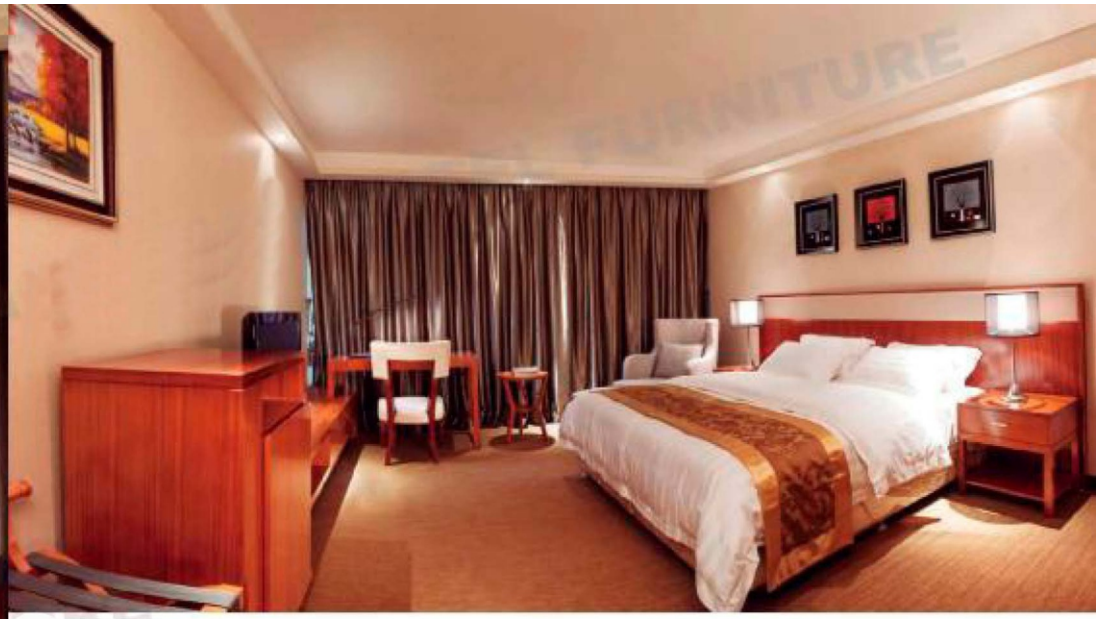

DELUXE ROOM -08
QUEEN BED [Quartersawn Mahogany veneer]

Gorgeous and elegant style, melted into the excellent materials, transferring the modern people sticking to the luxury. Luxury is reverence for beauty, a meticulous detail, a fine life pursuit. When wealth is no longer out of reach, luxury will highlight your extravagant taste.

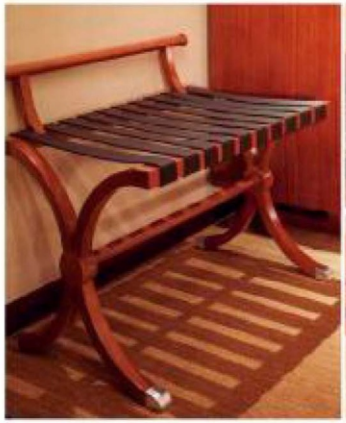









DELUXE ROOM -09
TWIN BED [Zebra veneer]

In the ebb and flow of the floating world, in loud and noisy in the prosperous; cities are impulsive appearance, having a profound race ; hotel's Harbour, to fight the mood slowly calm, sharp eyes softened, settled down in belong with their own harbour, no pretense,amorous,and impulsive. No matter how fast, no matter how the time.

DELUXE ROOM -13
TWIN BED [Quartersawn Ebony veneer]





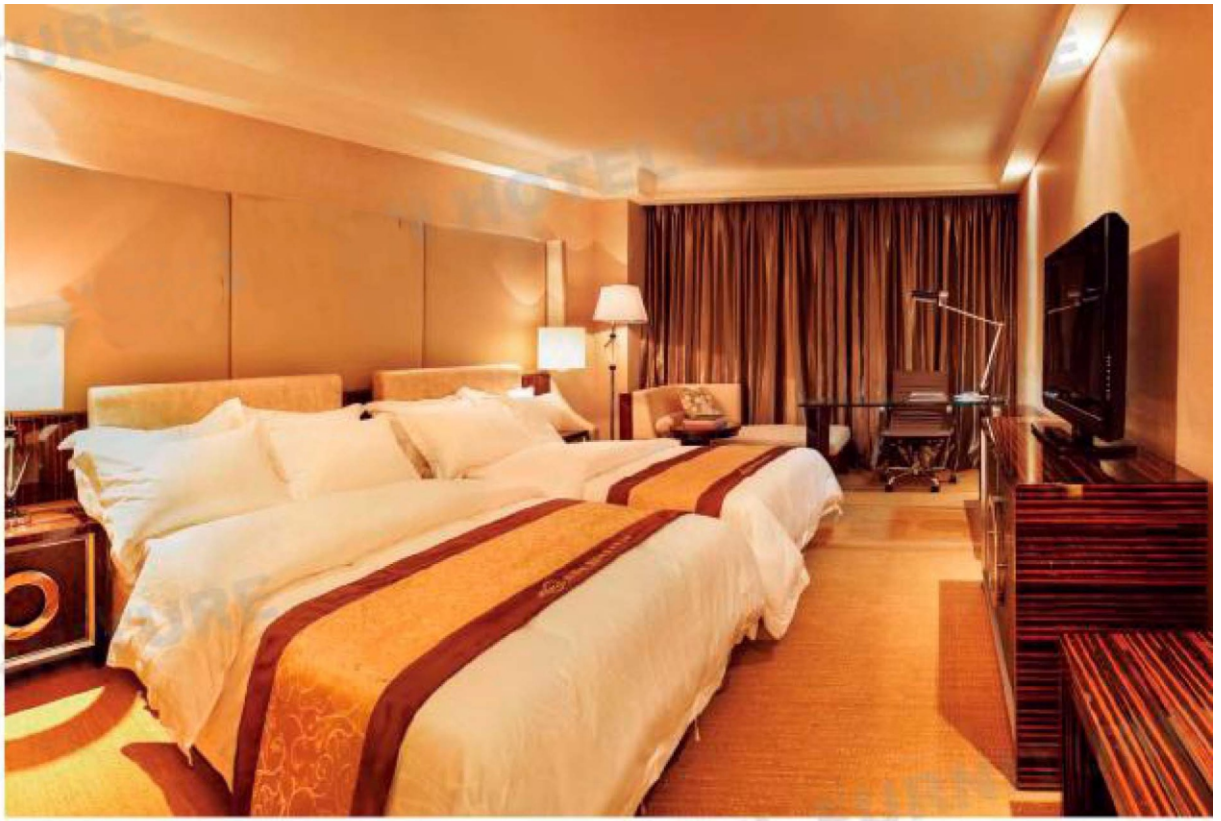

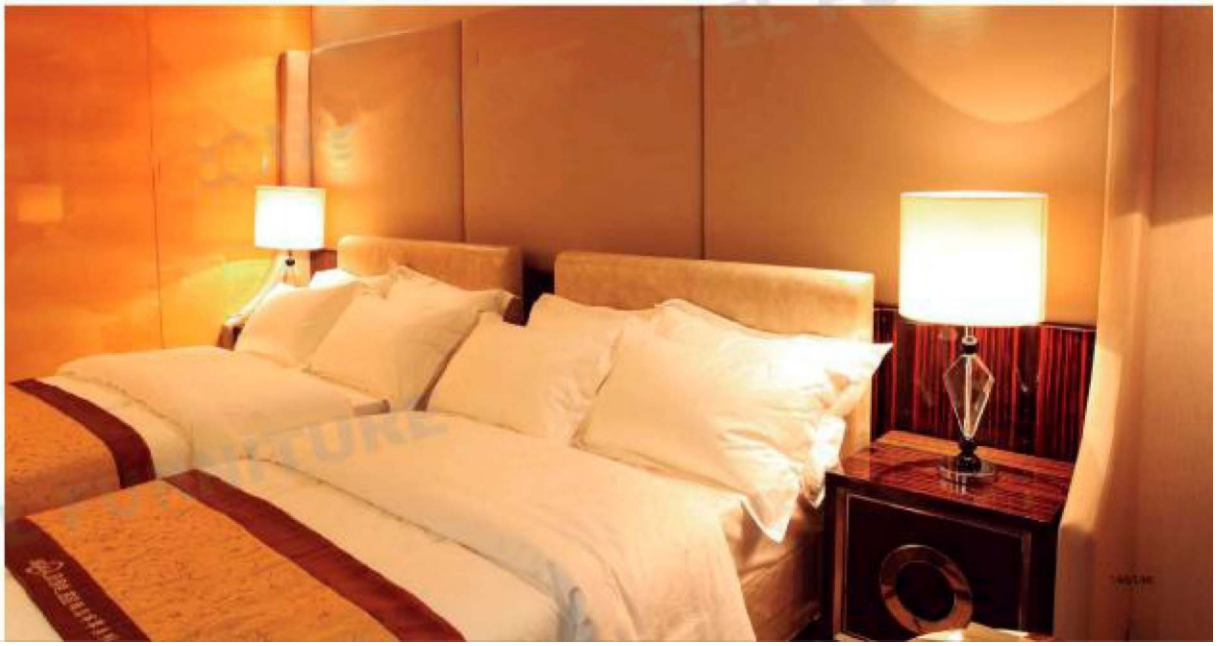

HOTEL FURNITURE
Guest Rooms · Deluxe Suite Series









HOTEL FURNITURE
Guest Rooms · Deluxe Suite Series















[QUEEN SIZE ROOM SERIES]

The design is full of passion, color, pattern and material were vibrant, modern avant grade. Design of elegant fashion, with a soft natural colors and materials, with the glass window pattern clean constructed a complex and interesting environment. Materials are simple, keep a sense of line, soft outfit with lively and beautiful color, makes the atmosphere lively and relaxing, not as boring as generally Traders Hotel.

















[EXECUTIVE ROOM SERIES]









ELEGANT REST AREA
The public series

The past events are read while the remote years are written down, and the agreeable rhythm is filled with the countless romances. The permanent eternity is infatuated and the sweetness is sought. The grace of sapphire and supporting of sanctity will turn the harmony into the pieces of falling leaves. With the fragrance of soil and the soft words, it seems that the silk-like skin under the moonlight licks the aftertaste of initial kiss without wording.







URNITURE
ower Stand Series







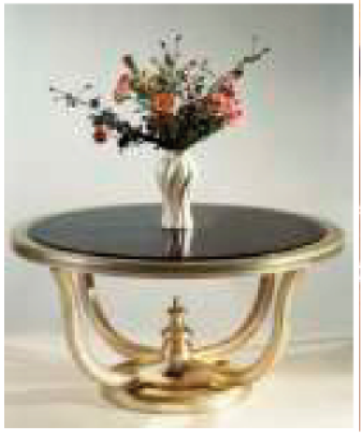







[DELUXE ROOM SERIES]



ELEGANT RESTAURANT AREA

The public series







[DELUXE ROOM SERIES]



[PRESIDENT ROOM SERIES]















Classical elements interpretated in a limited space perfectly , bursting out charmful infinite cultural and elegant quality. A variety of decorative color, elegant, solemn and deep sink, intrinsic unique art become a integration of culture,the layout of the entire space is active, and the combination is organic, reflecting profound humanistic spirit.




HOTEL FURNITURE
Console Series











HOTEL FURNITURE
Console Series













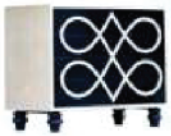























brixwellgroup
brixwellgroup
www.brixwellgroup.com

B|G
Brixwell Group

INDIA

6A, Bajaj Colony, Sua Road, Opp. Indian Oil Gas Station,Threekay, Ludhiana - 142021, Punjab Ph. +91 9914200159

CHINA

6th Floor, Block-5, Wan Yang Industry Area, Number 2, Huabao East Road, Longiiang Town, Shunde District, Foshan City, Guangdong, China - 528318 Ph. +86 1987578104